



HOSPITAL DE LA FAMILIA[®]

WE TAKE CARE OF YOU



Direct: (702) 413-4351
email: info@innovativehia.com

1 (866) 961-1833
Cel. (619) 247-6824

Direct: (619) 957-2923
email: info@sbmamec.com

WHO WE ARE?

- Latino Health Network is a Cross Border Health Plan offering coverage at the best hospital in Mexicali BC Mexico to all Self-funded employers interested in saving without compromising quality healthcare. Our priority is your employees healthcare needs.
- Our coverage guarantees Top-notch medical care for a fraction of the cost found in US medical plans.



WHY US?

Latino Health Network is the #1 choice when choosing Cross-Border healthcare. Our capitated coverage health plans offers:
100% coverage & access to specialized medicine to all our members.

**It's about time employers
find a trusted health plan
across the border that they
can trust!**

WHAT WE HAVE?

Our coverage includes:

- Preventive Medicine
- Complete Diagnosis & Imaging
- Center
- Laboratory
- Specialized Medicine
- Surgical Interventions
- Access to all Hospital & Emergency Services
- Consultations & Screenings
- Accident / Emergencies Services
- Hospital interventions & Recovery
- 24/7/365 assistance & more..



**WE ARE PROUD TO
ATTEND SOME OF THE
STRONGEST
MEMBERS ON THE
PLANET.**

Agriculture employees work long & extensive hours. Healthcare attendance is of extreme importance to them which is why we are honored to be their healthcare provider for all their medical conditions.

MORE ABOUT US:

•Our plans offer both Schedule of Fees & Capitated Plans to provide employers with the opportunity to choose. We offer transportation services from the Mid-Valley Area once a week (round trip) to facilitate logistics & attendance in using our services.

•Our plans are based on cost-savings without risking quality healthcare. You can feel at ease by choosing Family Med Plus for your employee healthcare coverage.

Hospital de la Familia features:

- 32 Private Hospital rooms
- MRI
- CT scan
- Labs
- ICU
- 50 Specialist Network
- 5 Operating rooms
- & More

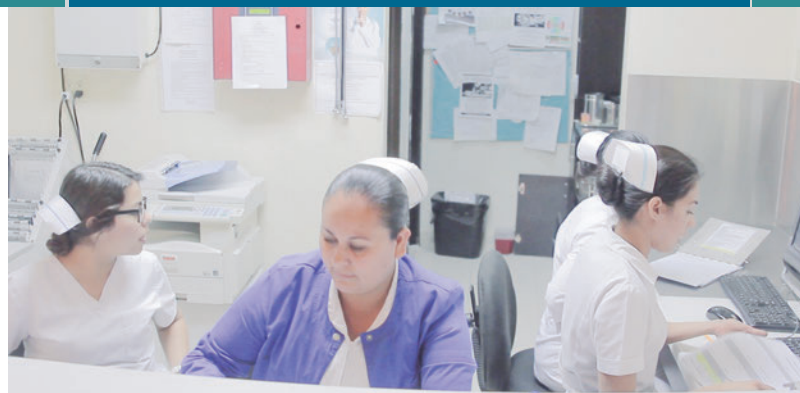

Departures



Terminal 2

0030	Fresno	AF 4593	A 3	Gate Closing
0030	Bakersfield	AB 3424	D42	Gate Closing
0030		AF 4090		Gate Closing
0030	St. Bernardino	VD 7109	A 11	Boarding
0030	Palm Dessert	FR 7392	A 18	Boarding
0030	Fresno	DD 2009	A 15	Gate Open
0030		LN 4908		Gate Open
0030		NY 5887		Gate Open
0030		OP 9774	A 6	Gate Open
0030		AF 7632		Gate Open
0030		LH 1247	A 4	Gate Open

Ground Transportation Services

We offer once a week round trip shuttle services from the Fresno area to Mexicali (4 stops: Fresno, Bakersfield, San Bernardino & Palm Dessert).



- All transportation services must be reserved prior to travel. Shuttle bus departs Thursdays with return on Saturdays.

- For more information please visit:
www.latinohhealthnetwork.com



CARDIOLOGY CENTER



Our Cardiology Center features the most advanced technology in the region with experienced Board Certified Specialist in our network.

Our program offers full-support to all our members in all shades of cardiological well-being & ongoing wellness.

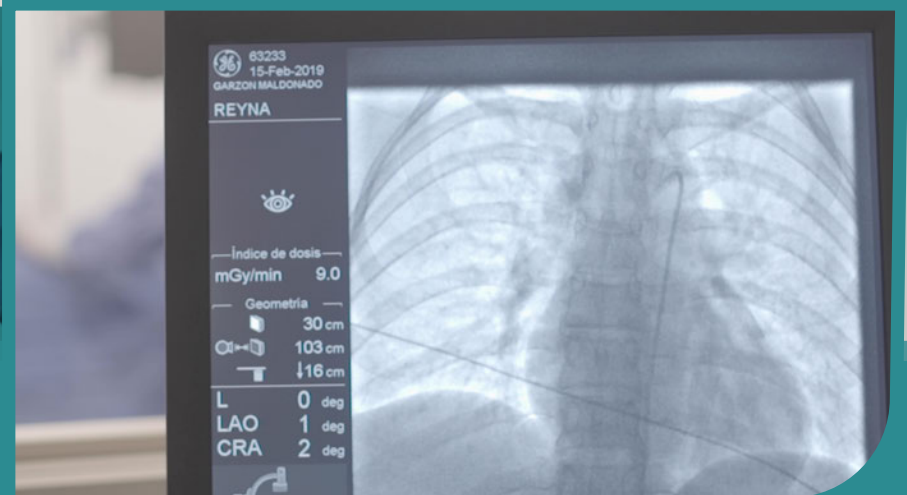

GE INNOVA 3100iQ with technology:

- DoseSense • OneTouchQA • Innova IVUS
- Innova 3D • InnovaSpin • InnovaVision

IMAGING DEPARTMENT

Our fully-supported Imaging Center features top-notch technology to the entire family.

All our equipment is located within the hospital premises and is available to all our members by Pre-reservation or Emergency check-in.

OUR IMAGING CENTER FEATURES:

- Xray
- Mammogram
- CT scan (64)
- MRI (1.5 Teslas)
- Ultrasound technology
- Hemodynamic Room

PREVENTIVE CARE & OPERATING ROOM

Preventive Care is the care you receive to prevent illness and/or disease.

At Hospital de la Familia we offer Preventive Care Counseling & screenings to all our members with the intention to inform and pause any possible later in life complication that may arise given the members physical condition.

Our department is highly-knowledgeable & experienced in understanding the Hispanic physiological needs with extended research in familial diseases & health patterns that are common in the latino community.



HOSPITAL DE LA
FAMILIA
WE TAKE CARE OF YOU®

GOLD PLAN

\$105 USD (monthly pre-paid)

Annual Deductible - \$50 USD

Annual Max - \$ 35,000 USD

Office Copay - \$ 5 USD

Preventive Services - No copay

Lab Services - \$ 5 USD copay

Xray Services - \$ 5 USD copay

Hospital Services - 100% after annual deductible

Surgeon Expense - 100% after annual deductible

Anesthesia - 100% after annual Deductible

Intensive Care - 100% after \$100 USD annual deductible

**Prescription drugs - \$ 5 USD Co-pay (Generic)
\$ 0 USD (Generic)**



SILVER PLAN

\$95.00 USD (monthly pre-paid)

Annual Deductible - \$25 USD

Annual Max - \$ 25,000 USD

Office Copay - \$ 10 USD

Preventive Services - No copay

Lab Services - \$ 10 USD copay

Xray Services - \$ 10 USD copay

Hospital Services - 100% after annual deductible

Surgeon Expense - 100% after annual deductible

Anesthesia - 100% after annual Deductible

Intensive Care - 100% after \$100 USD annual deductible

**Prescription drugs - \$ 5 USD Co-pay (Generic)
\$ 2.50 USD (Generic)**



**WE WANT YOU
IN OUR FAMILY!**

Reach us:

Robert Gardner - President

Innovative Health Insurance Advisors

Robert@innovativehia.com / 702-413-4351

www.innovativehia.com

**Carlo A. Bonfante | Medical Tourism
Director Family Hospital**

www.familyhospitalmx.com

1 (866) 961-1833 | Cel. (619) 247-6824